MQ-GVS-001 - Anexo I - Organograma da Secretaria Municipal de Saúde - SEMUSA
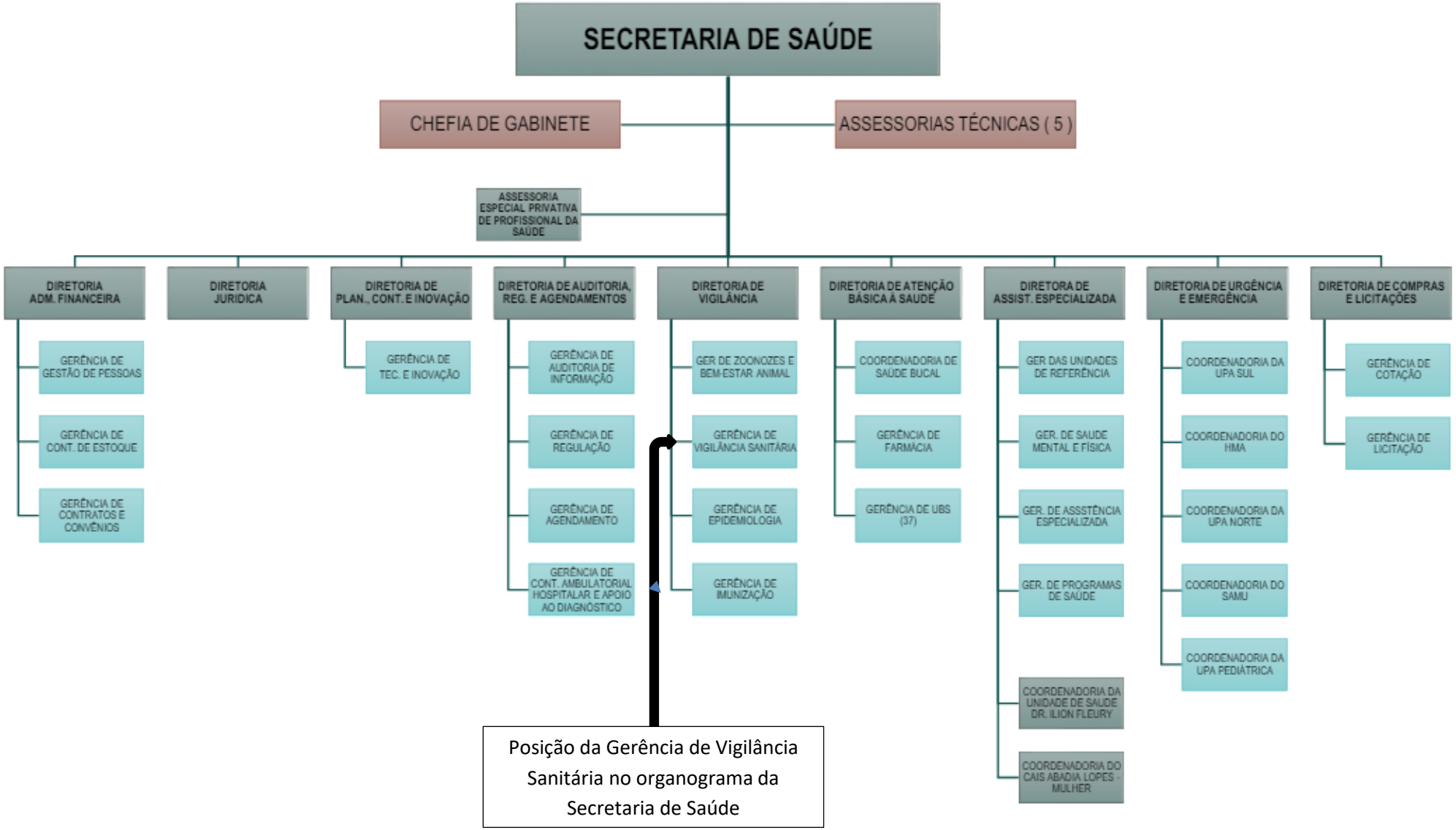
(Fonte: LC nº 456, de 23 de dezembro de 2020)